

**TWO-STORY BUILDING IN HEART OF DOWNTOWN NORFOLK**  
**127 BANK STREET**  
**NORFOLK, VA 23510**

**FOR LEASE**



- 5,000± square foot, historic, two-story building in the heart of Downtown Norfolk.
- One block from MacArthur Center and Main Street.
- Perfect for restaurant or office use.
- Owner will improve.
- Be a part of the premier downtown district in Hampton Roads.

**LEASE RATE:**  
**\$22.00 PSF, NNN**

**FOR MORE INFORMATION, PLEASE CONTACT:**

**Michael Zarpas, Vice President | 757.640.2235 (direct) | 757.286.1783 (mobile) | [mzarpas@slnusbaum.com](mailto:mzarpas@slnusbaum.com)**

**S.L. Nusbaum Realty Co. | 1700 Wells Fargo Center | 440 Monticello Avenue | Norfolk, VA 23510 | 757.627.8611 | [slnusbaum.com](http://slnusbaum.com)**



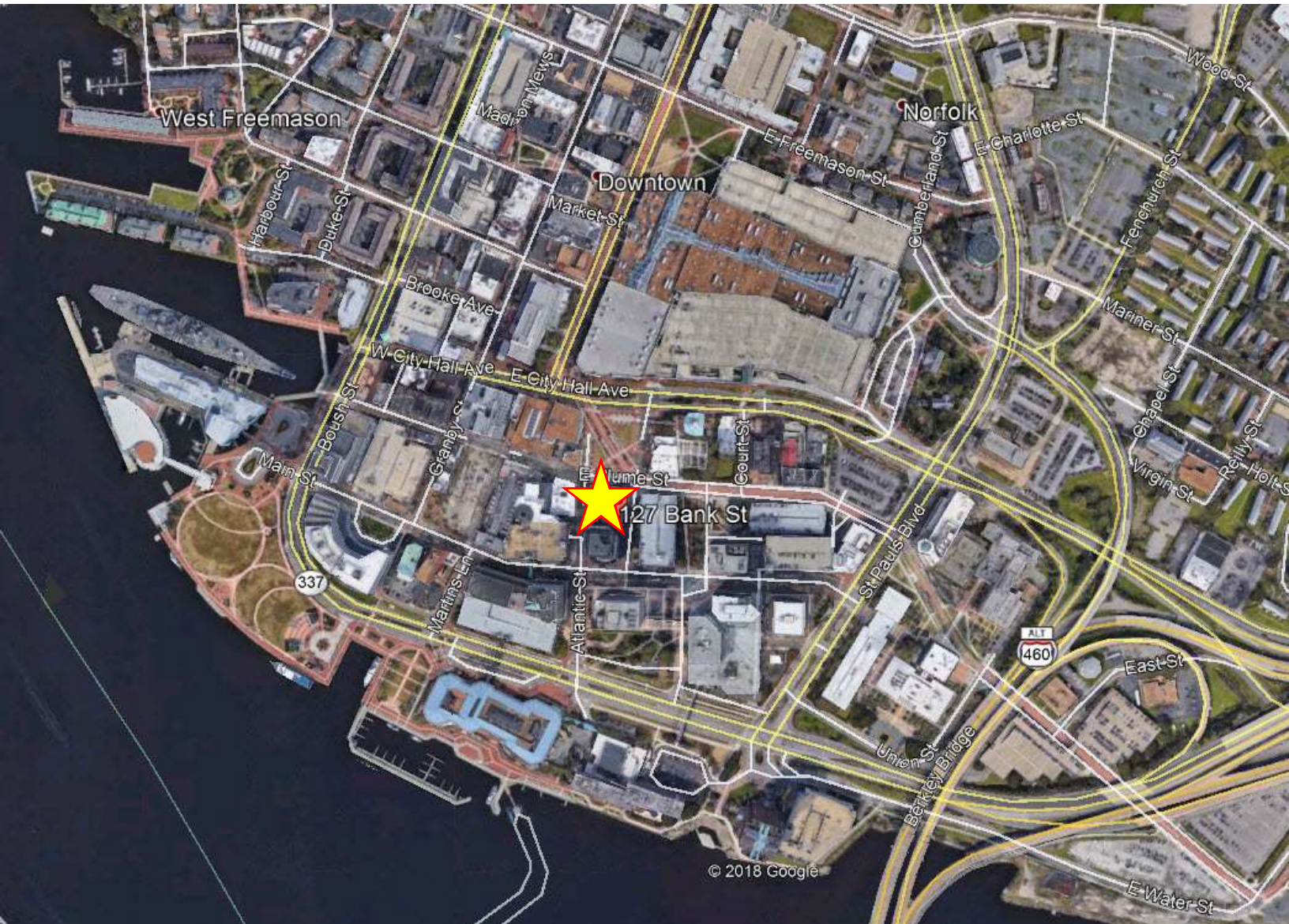

**FOR MORE INFORMATION, PLEASE CONTACT:**

**Michael Zarpas, Vice President | 757.640.2235 (direct) | 757.286.1783 (mobile) | [mzarpas@slnusbaum.com](mailto:mzarpas@slnusbaum.com)**

**S.L. Nusbaum Realty Co. | 1700 Wells Fargo Center | 440 Monticello Avenue | Norfolk, VA 23510 | 757.627.8611 | [slnusbaum.com](http://slnusbaum.com)**

No warranty or representation, expressed or implied, is made to the accuracy or completeness of the information contained herein, and same is submitted subject to errors, omissions, change of price, rental or other conditions, withdrawal without notice, and to any special listing conditions imposed by the property owner(s). As applicable, we make no representation as to the condition of the property (or properties) in question.



## First Floor Plan

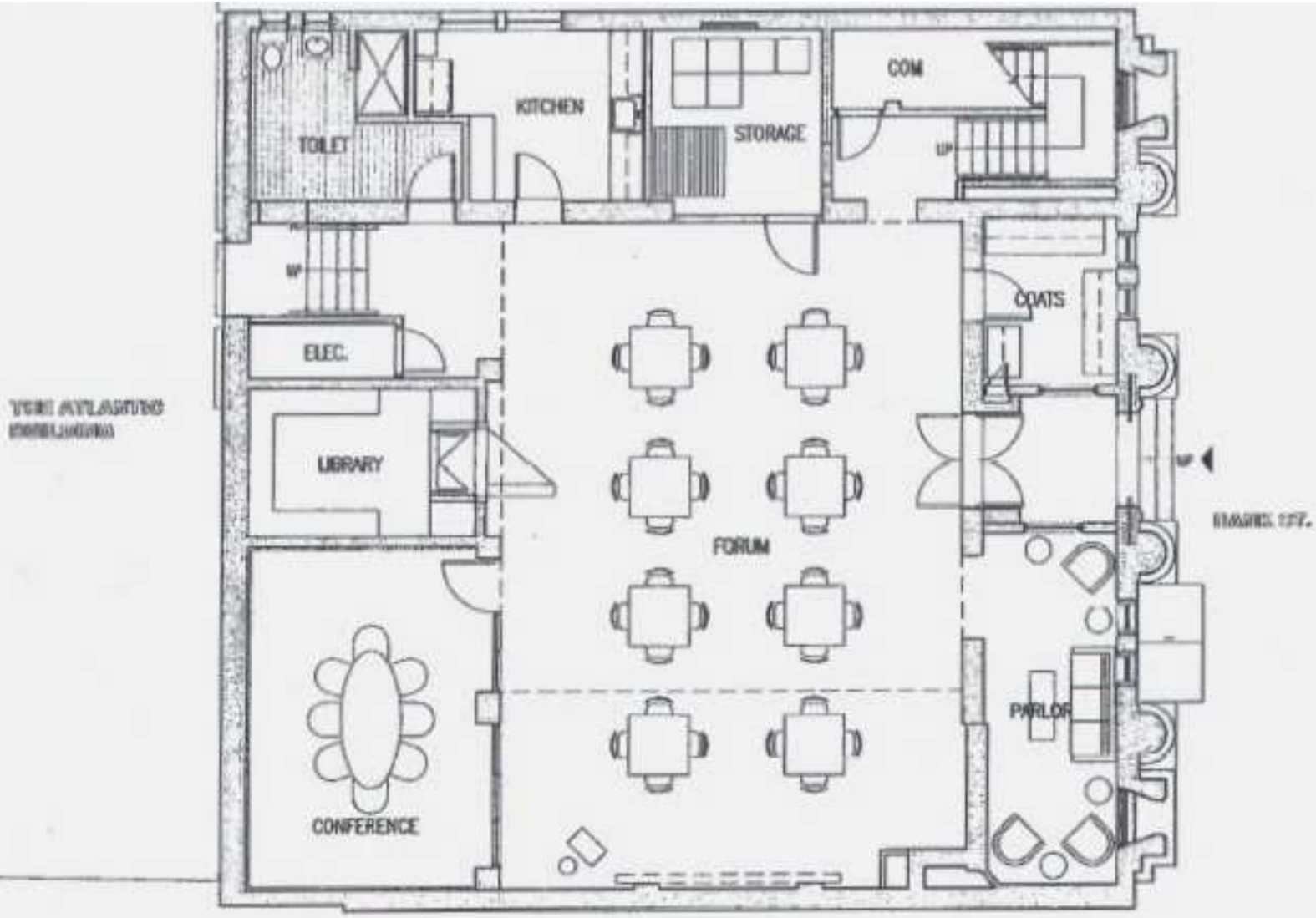

**FOR MORE INFORMATION, PLEASE CONTACT:**

**Michael Zarpas, Vice President | 757.640.2235 (direct) | 757.286.1783 (mobile) | [mzarpas@slnusbaum.com](mailto:mzarpas@slnusbaum.com)**

**S.L. Nusbaum Realty Co. | 1700 Wells Fargo Center | 440 Monticello Avenue | Norfolk, VA 23510 | 757.627.8611 | [slnusbaum.com](http://slnusbaum.com)**

No warranty or representation, expressed or implied, is made to the accuracy or completeness of the information contained herein, and same is submitted subject to errors, omissions, change of price, rental or other conditions, withdrawal without notice, and to any special listing conditions imposed by the property owner(s). As applicable, we make no representation as to the condition of the property (or properties) in question.

## Second Floor Plan

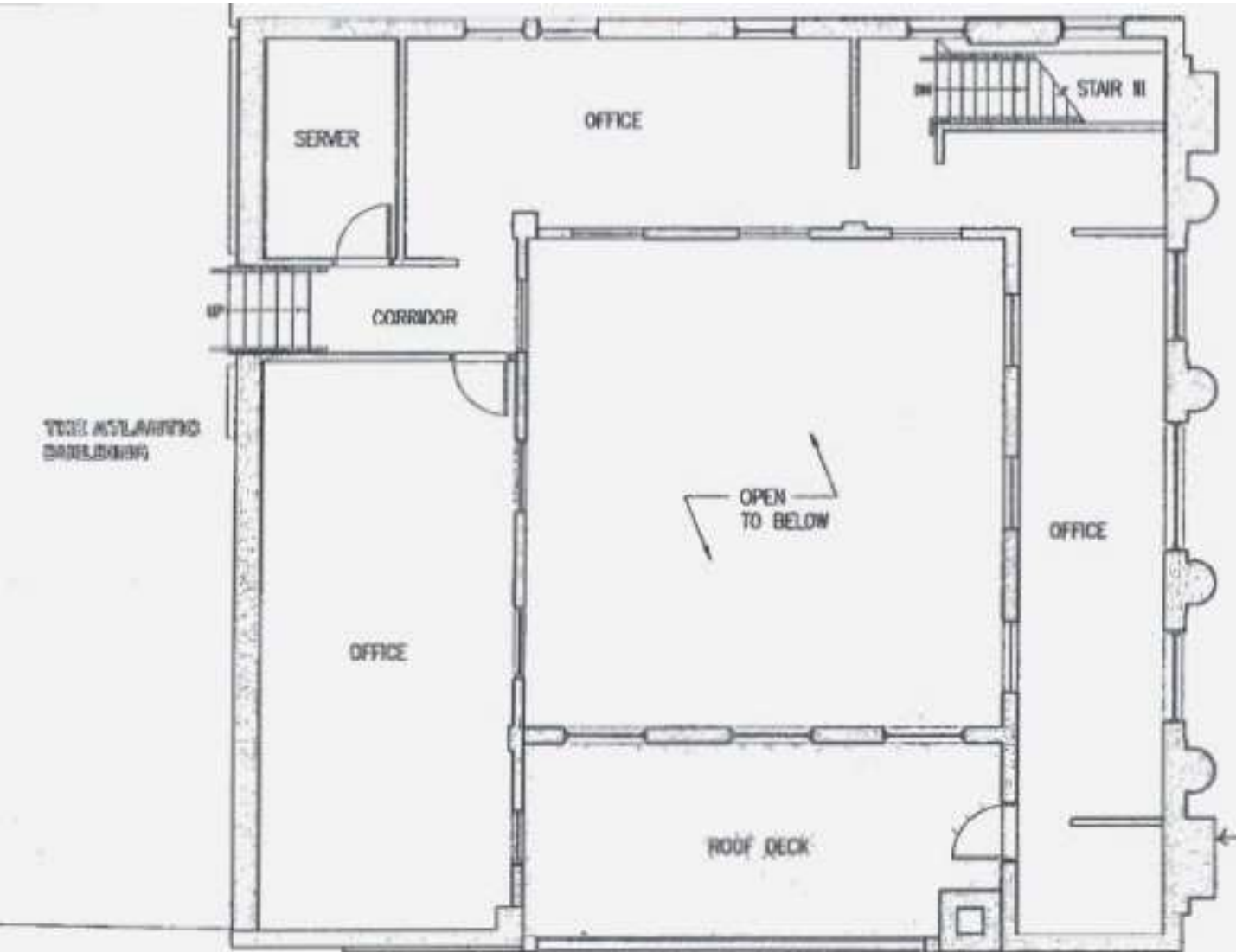

**FOR MORE INFORMATION, PLEASE CONTACT:**

**Michael Zarpas, Vice President | 757.640.2235 (direct) | 757.286.1783 (mobile) | mzarpas@slnusbaum.com**

**S.L. Nusbaum Realty Co. | 1700 Wells Fargo Center | 440 Monticello Avenue | Norfolk, VA 23510 | 757.627.8611 | slnusbaum.com**

No warranty or representation, expressed or implied, is made to the accuracy or completeness of the information contained herein, and same is submitted subject to errors, omissions, change of price, rental or other conditions, withdrawal without notice, and to any special listing conditions imposed by the property owner(s). As applicable, we make no representation as to the condition of the property (or properties) in question.